

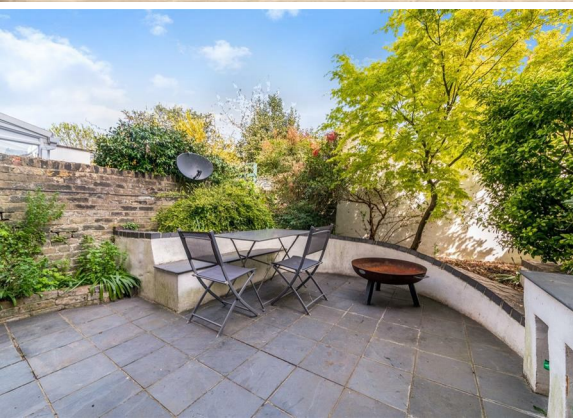

**2 Bed
Apartment
located in**

Guide price £595,000



SECOMBE
estates

23 Mayflower Road
London
SW9 9JY

Living Room

Kitchen

Bedroom One

Bedroom Two

Bathroom

Garden

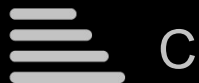



Mayflower

Approximate Gross Internal Area = 64.8 sq m / 698 sq ft

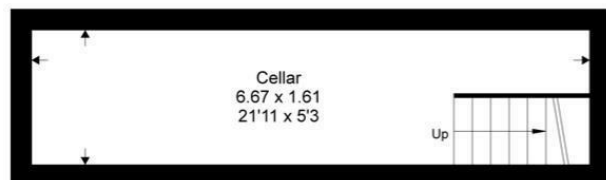
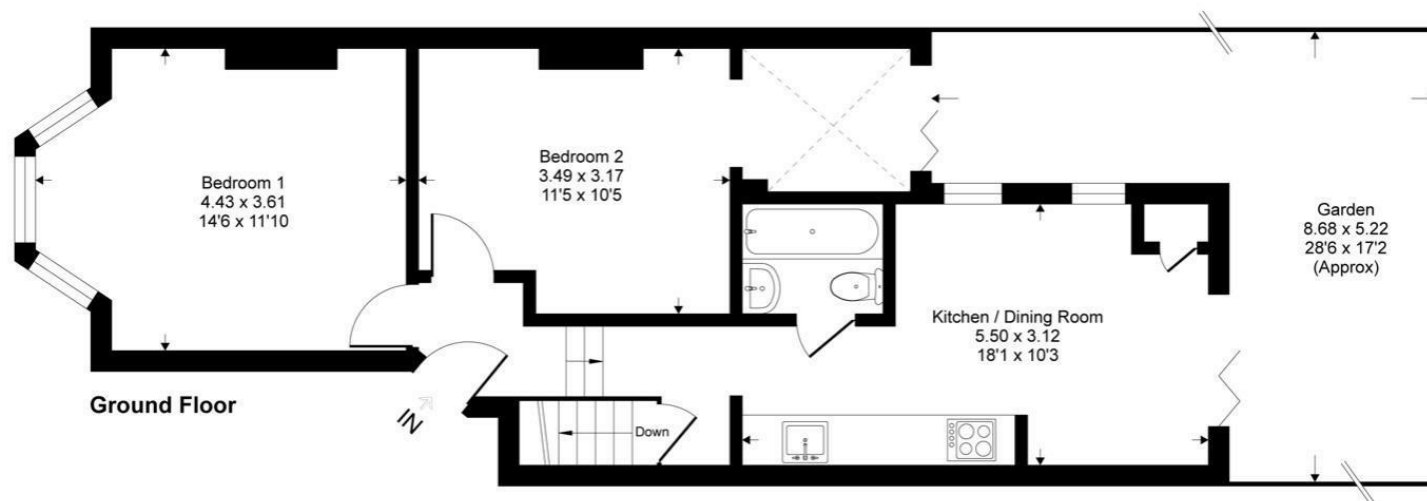

DIRECTIONS

CONTACT

D228 Parkhall Business Centre, 62
Tritton Rd,
London
SE21 8DE

E: hello@secombeestates.co.uk
T: 07493 164 455
www.secombeestates.co.uk

This floor plan is for representation purposes only as defined by the RICS code of Measuring Practice (and IPMS where requested) and should be used as such by any prospective purchaser. Whilst every attempt has been made to ensure the accuracy contained here, the measurement of doors, windows and rooms is approximate and no responsibility is taken for any error, omission or mis-statement. Specifically no guarantee is given on the total area of the property if quoted on the plan. Any figure provided is for guidance only and should not be used for valuation purposes.

Copyright View Photos. 2025

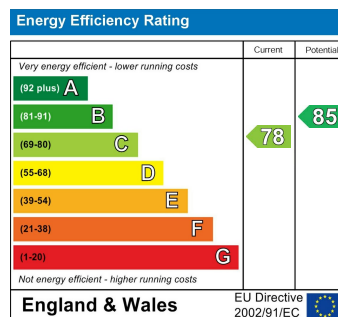

SECOMBE
estates